

WHAT'S NEW

Version 6.2.0

A network diagram of a globe with nodes and connecting lines. The globe is composed of a grid of nodes connected by lines, forming a spherical shape. The nodes are represented by small blue dots, and the lines are thin, light blue lines. The background is a gradient of blue, darker at the bottom and lighter at the top.

Orders & Positions Monitor

- Settings for Cell Layout and Quick Action Menu have been added to the Orders & Positions Monitor
- To access them you will need to click on the settings button  located on the top right corner of the screen

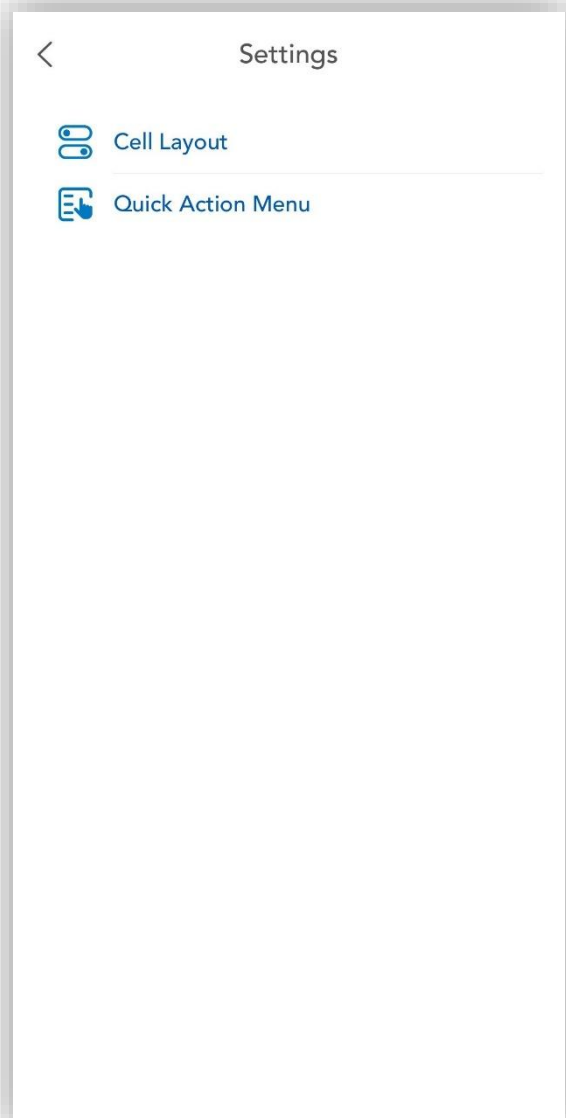
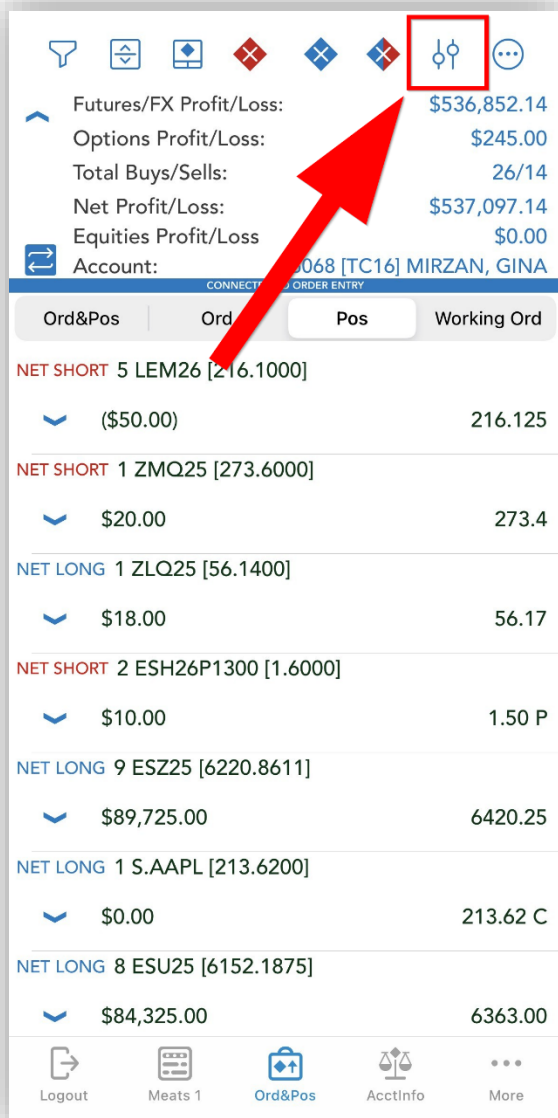

- The Chart and Price Ladder options have been added here

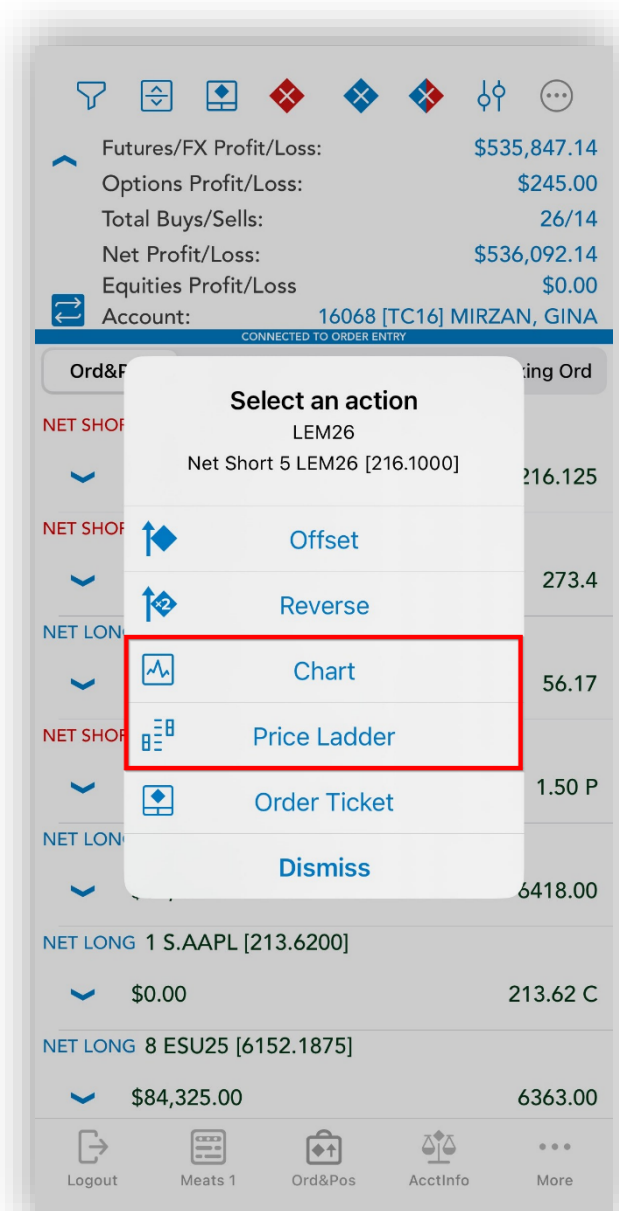
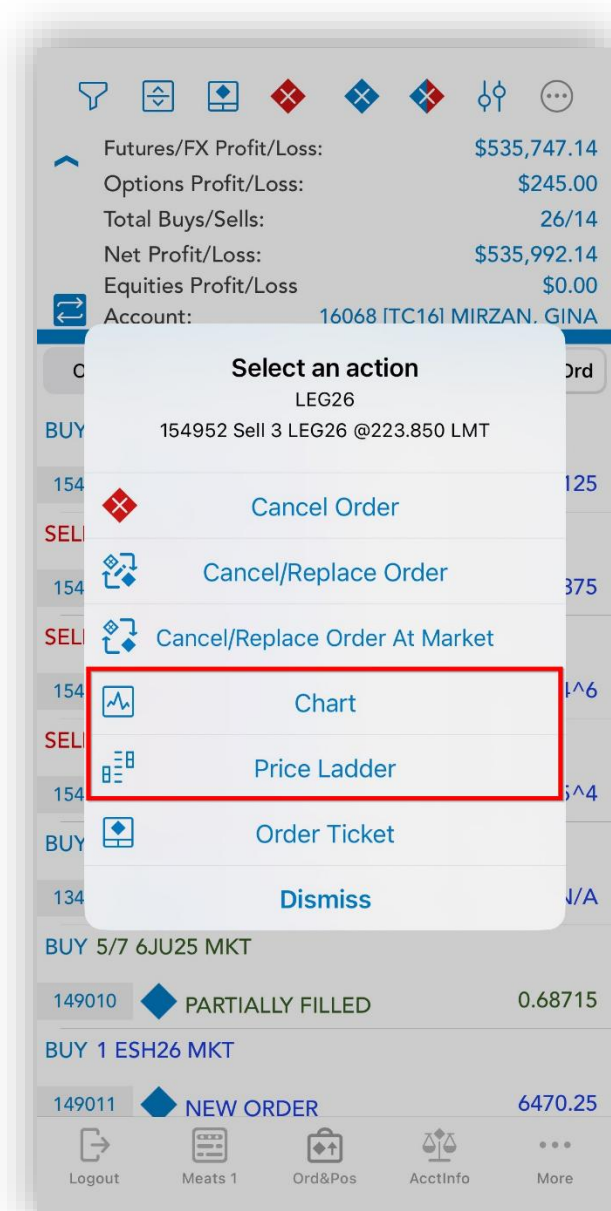

- Orders & Positions Monitor Sections: you can quickly filter what you see on screen by tapping on the desired section

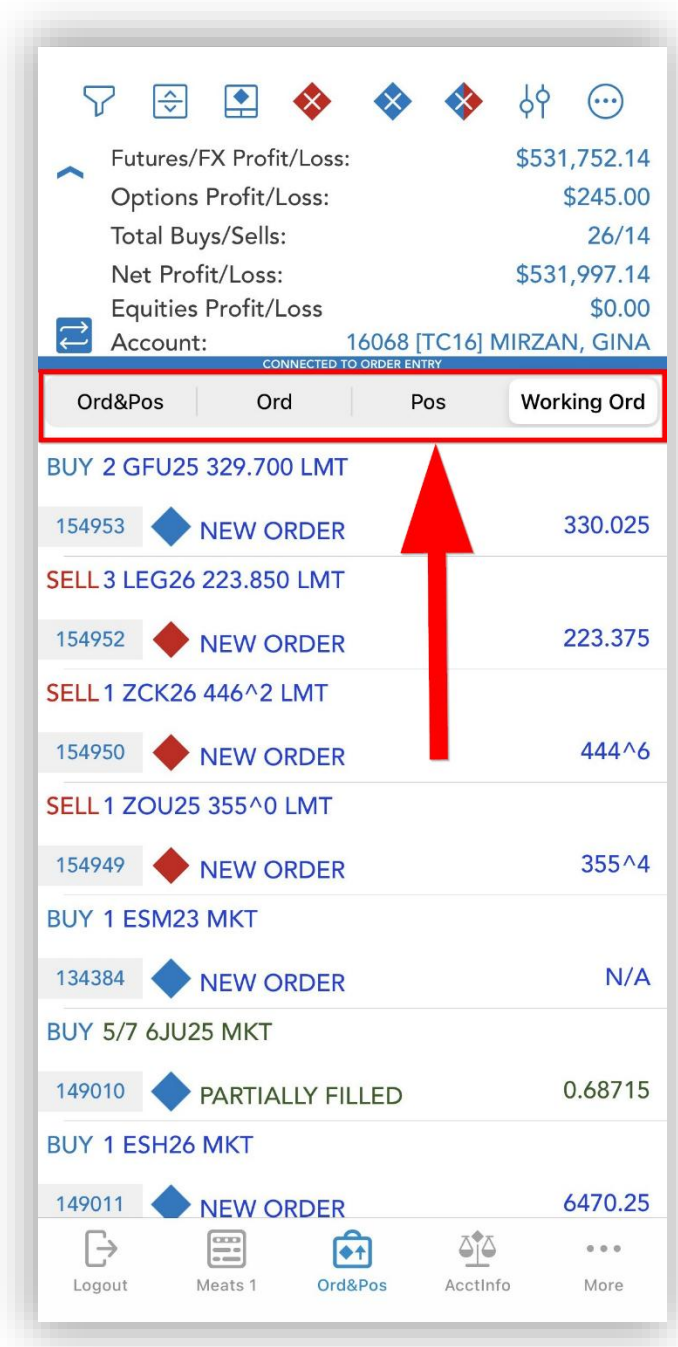

Order Activity Log

- A search bar has been added to help you instantly locate specific orders and details within your login session

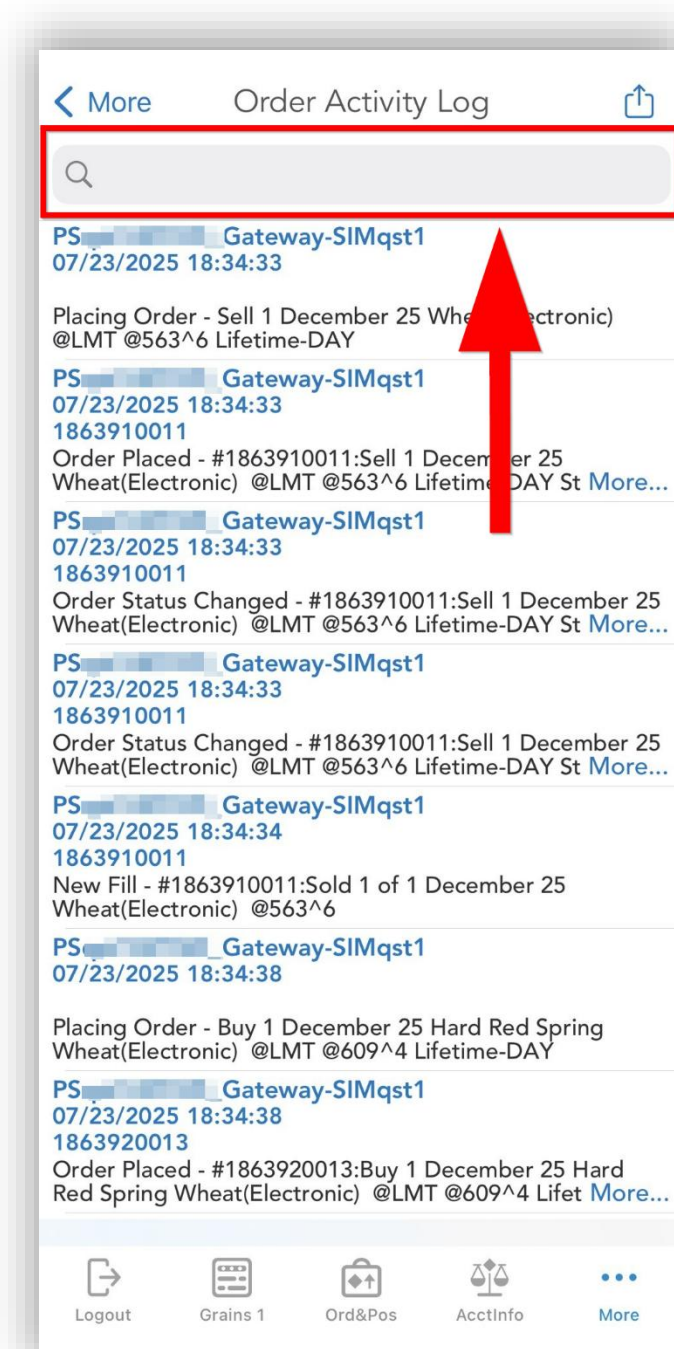

Order Ticket

- The offset algorithm is now visible on the Order Ticket when performing an Offset

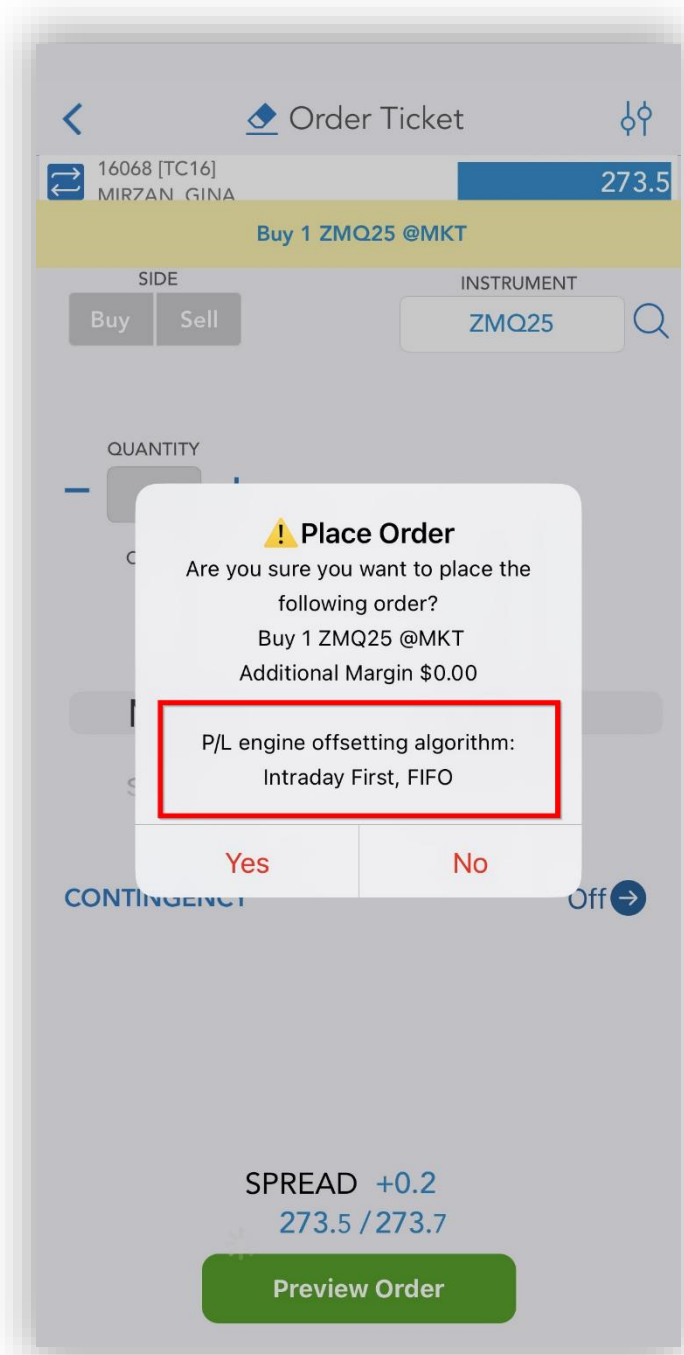

Quotes Monitor

- You can now view your orders, positions and profit/loss directly in the Quotes Monitor screen
- To customize which is displayed, tap the settings button , select Properties, and choose which you want to be shown in the Quotes Monitor cells

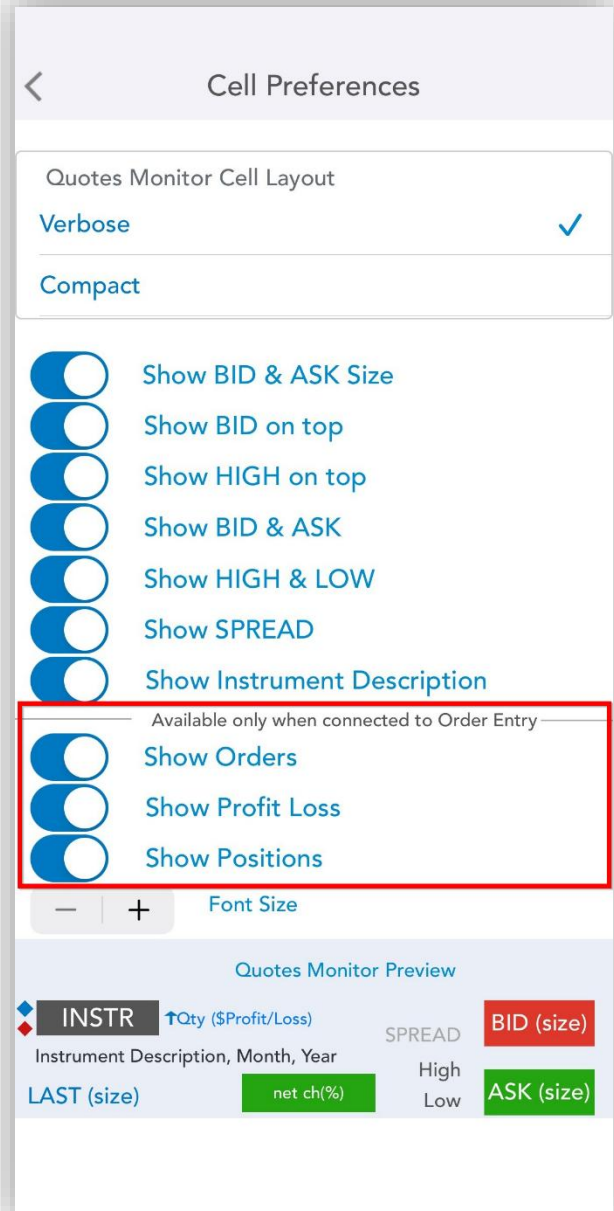
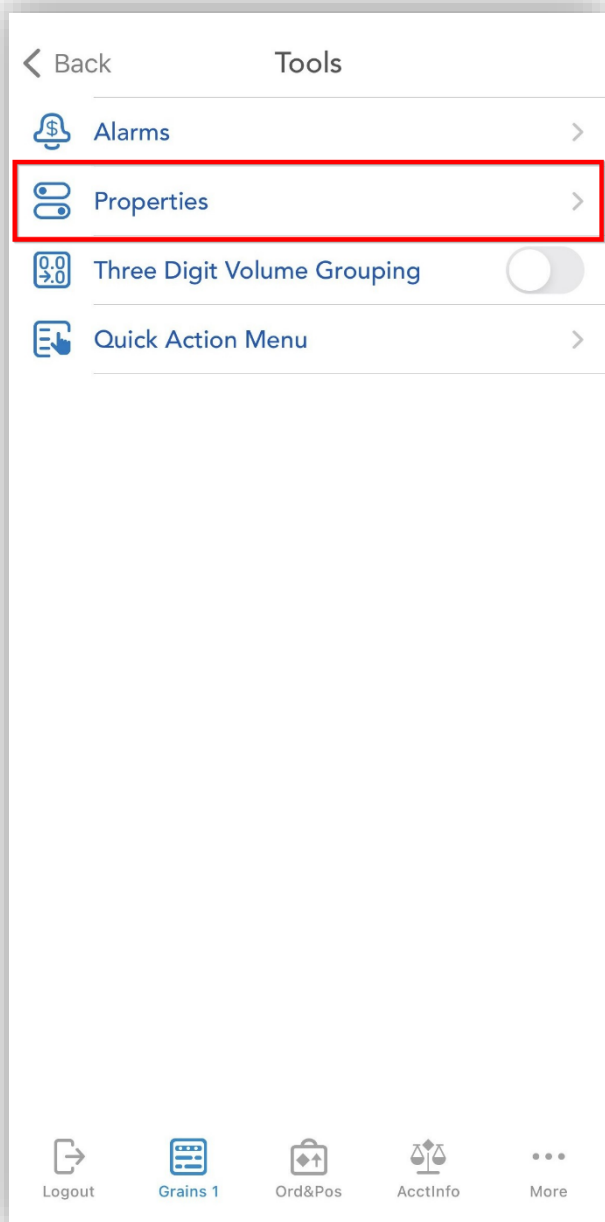

- The option to delete an instrument has been added to the Quotes Monitor quick action menu, which is shown by long tapping on an instrument

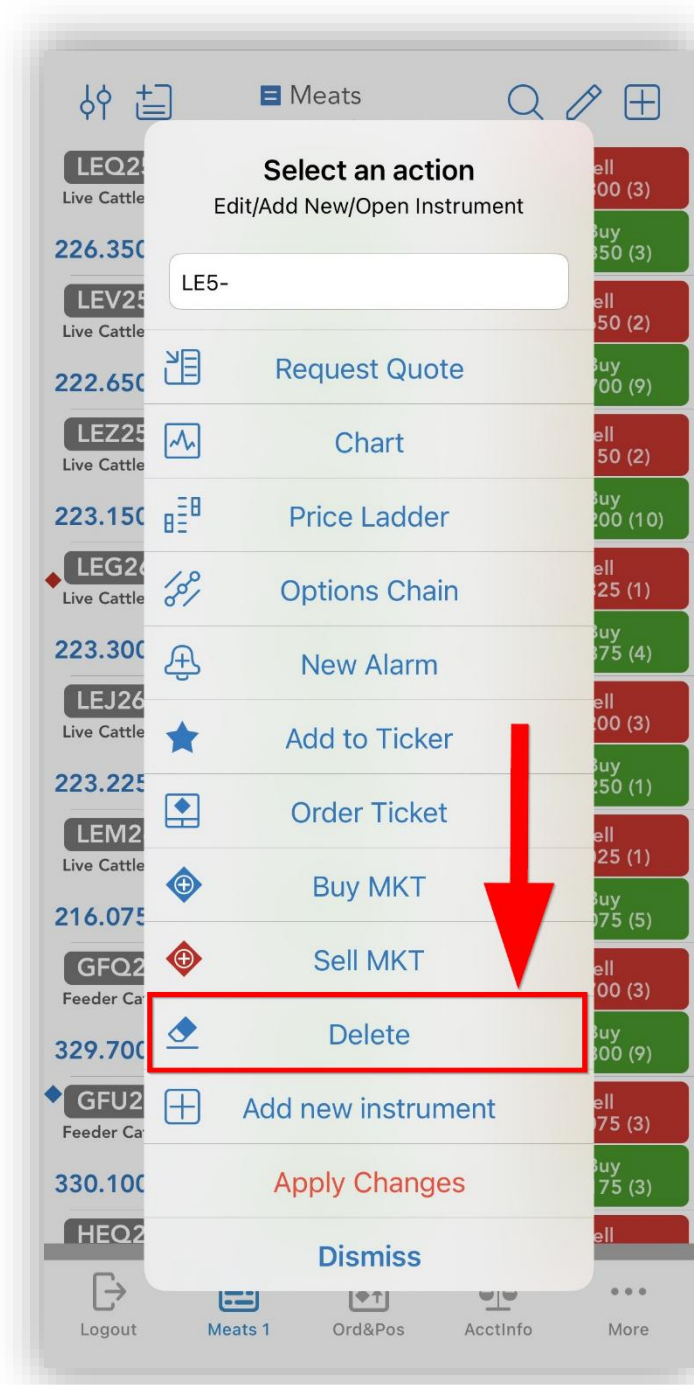

Order/Position Detail

- The design for the Order/Position Detail has been updated

